Professionals

Commercial - Residential - Land - Houses - Apartments

Port Moresby Rent Weekly Updated 15 Oct 2026

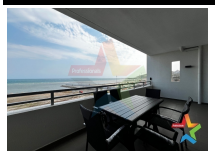

Windward East Apartments

Ela Beach, Port Moresby, NCD

?? EXECUTIVE 2-BEDROOM APARTMENT | WINDWARD EAST – ELA...

K5,500/week

2 2 2

Call : +675 3236041

Email : ncd@theprofessionals.com.pg

Property ID : 32164

Park Services

Murray Highway Hubert, 2 Mile, Port Moresby, NCD

Fully Renovated 3-Bedroom Unit at 2 Mile Hill Locate...

K3,000/week

3 2 2

Call : +675 3236041

Email : ncd@theprofessionals.com.pg

Property ID : 32159

The APEX - 2 Bedroom 2 Bathroom Apartment

Street McGregor, Town, Port Moresby, NCD

The APEX - 2 Bedroom 2 Bathroom Apartment Executive...

K7,150/week

2 2 2

Call : +675 3236041

Email : ncd@theprofessionals.com.pg

Property ID : 32143

Mordern 3-bedroom Apartment at the Pinnacle

Town, Port Moresby, NCD

Modern 3-Bedroom Pinnacle Apartment with Stunning Harbo...

K5,600/week

3 2 1

Call : +675 3236041

Email : ncd@theprofessionals.com.pg

Property ID : 32137

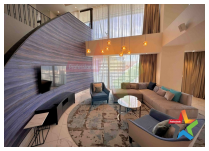

The APEX | Dual-Level Executive Apartment

Street McGregor, Town, Port Moresby, NCD

Elevated Luxury. Exceptional Living. Welcome to The AP...

K9,350/week

3 3 3

Call : +675 3236041

Email : ncd@theprofessionals.com.pg

Property ID : 32125

Newly Renovated Furnished Units | Koki | Ready for Immediate Tenancy

Street Koki, Koki, Port Moresby, NCD

A newly renovated 24-unit residential complex in Koki,...

K1,700/week

2 1 0

Call : +675 3236041

Email : ncd@theprofessionals.com.pg

Property ID : 32121

Pandora Ridge
Bevan Place , Town, Port Moresby, NCD
Enjoy premium city living in this modern, fully furnish...

K3,500/week

2 2 1
Call : +675 3236041
Email : ncd@theprofessionals.com.pg
Property ID : 32070

Executive Living with Spectacular Harbour Views – Brand New Residence for Lease
Town, Port Moresby, NCD
Brand-new executive residence, perfectly positioned jus...

K5,100/week

3 2 4
Call : +675 3236041
Email : ncd@theprofessionals.com.pg
Property ID : 32069

---

3 Bedroom City View Penthouse
Ela Beach, Port Moresby, NCD
Seaside Living Whittaker Apartments Your Beachside Sa...

K8,000/week

3 2 1
Call : +675 3236041
Email : ncd@theprofessionals.com.pg
Property ID : 31405

---

2 Bedroom Executive Whittaker Apartment
Ela Beach, Port Moresby, NCD
Seaside Living Whittaker Apartments Your Beachside Sa...

K3,000/week

2 1 1
Call : +675 3236041
Email : ncd@theprofessionals.com.pg
Property ID : 31404

Executive Four Bedroom Home with Office for Lease – Downtown Port Moresby
Street Ogoa, Town, Port Moresby, NCD
Just listed! This stunning executive residence offers l...

K7,500/week

4 2 4
Call : +675 3236041
Email : ncd@theprofessionals.com.pg
Property ID : 31340

---

3 Bedroom Executive Apartment
Town, Port Moresby, NCD
The spacious bedrooms are designed to provide ample st...

K4,650/week

3 2 2
Call : +675 3236041
Email : ncd@theprofessionals.com.pg
Property ID : 31033

Executive City Residence with Harbour Views

Crescent Pandora, Touaguba Hill, Port Moresby, NCD

Position your business and lifestyle in the heart of Po...

K5,500/week

5 4 2

Call : +675 3236041

Email :

ncd@theprofessionals.com.pg

Property ID : 30929